

PORTO DI SAN BENEDETTO DEL TRONTO (AP)  
ISOLA ECOLOGICA PICCOLA  
SCALA 1:1000  
GEOM. FRANCO PENNACCHIONI

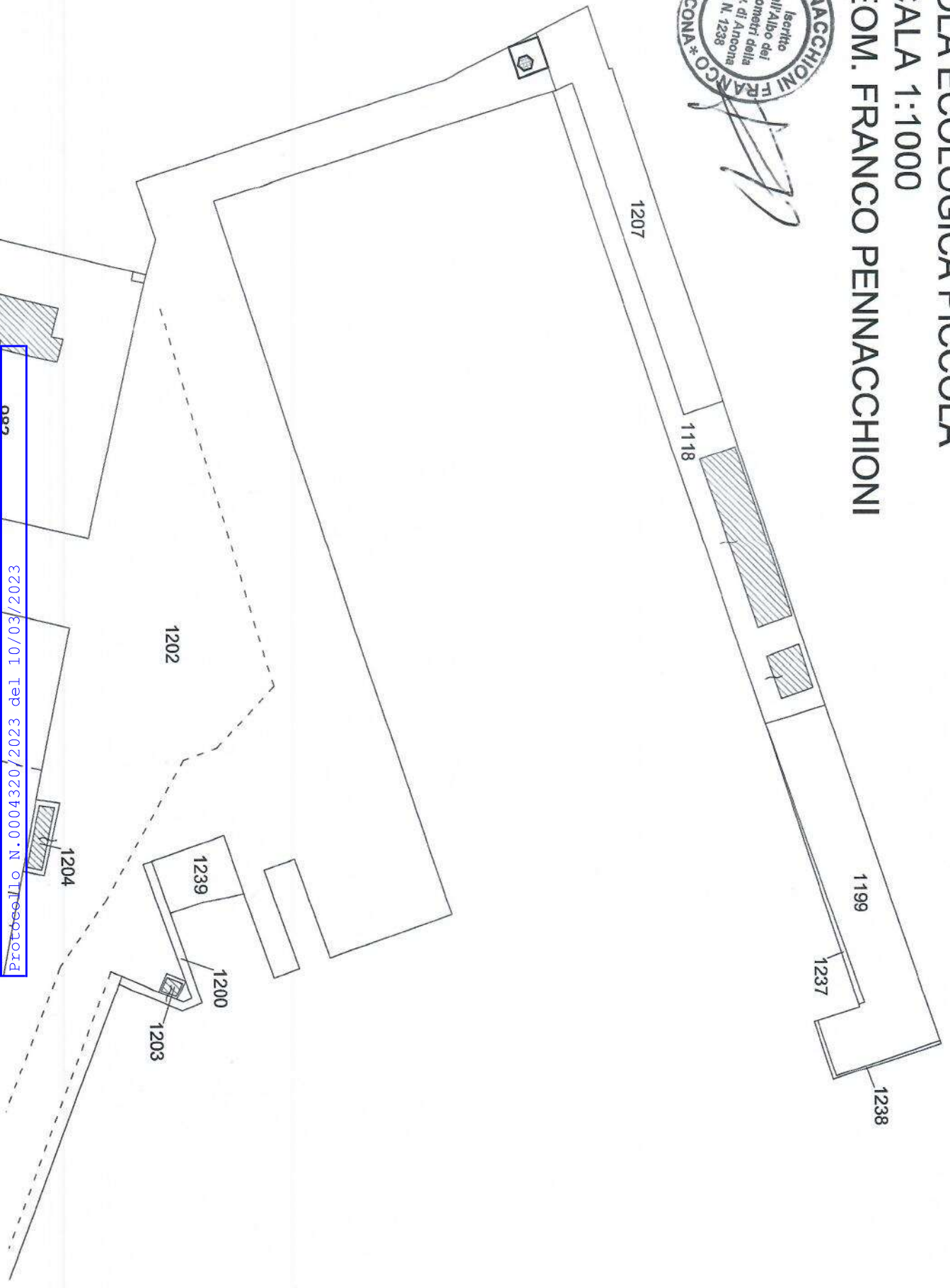

**E** 982  
AUTORITA' DI SISTEMA PORTUALE DEL MARE ADRIATICO CENTRALE  
Protocollo 0000320/2023/03/2023

PORTO DI SAN BENEDETTO DEL TRONTO (AP)  
ISOLA ECOLOGICA GRANDE  
SCALA 1:1000  
GEOM. FRANCO PENNACCHIONI



A handwritten signature in black ink, appearing to be "FP", written over the professional seal.

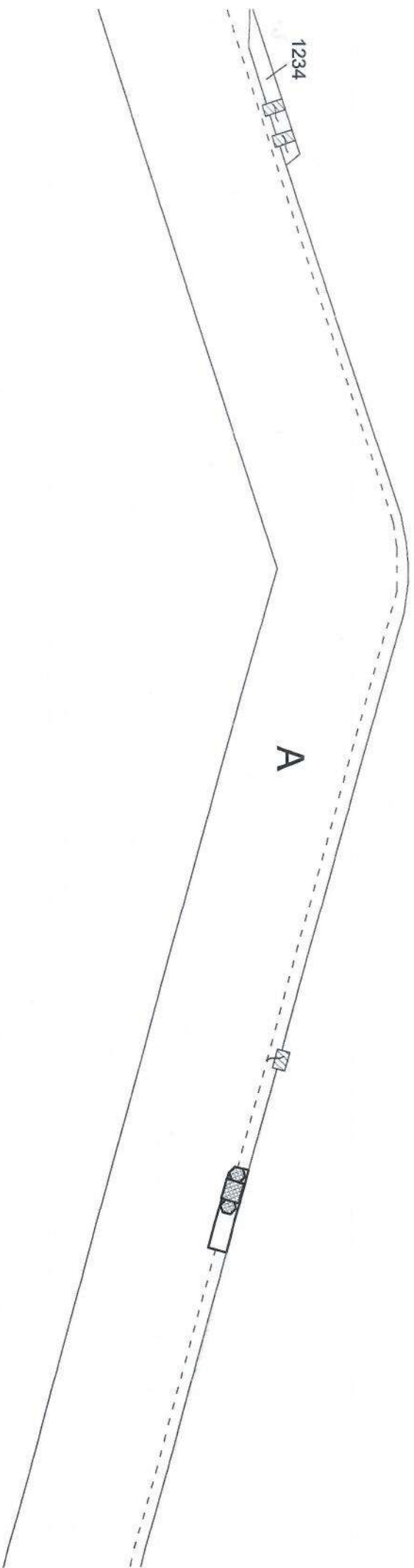

# PORTO DI SAN BENEDETTO DEL TRONTO (AP) ISOLA ECOLOGICA PICCOLA

## GEOM. FRANCO PENNACCHIONI

### SCALA 1:100



mq. 39,00  
mq. 32,70  
mq. 6,30

SUPERFICIE OGGETTO DI RICHIESTA DI CONCESSIONE:  
SUPERFICIE AREE SCOPERTE:  
SUPERFICIE TETTOIE:

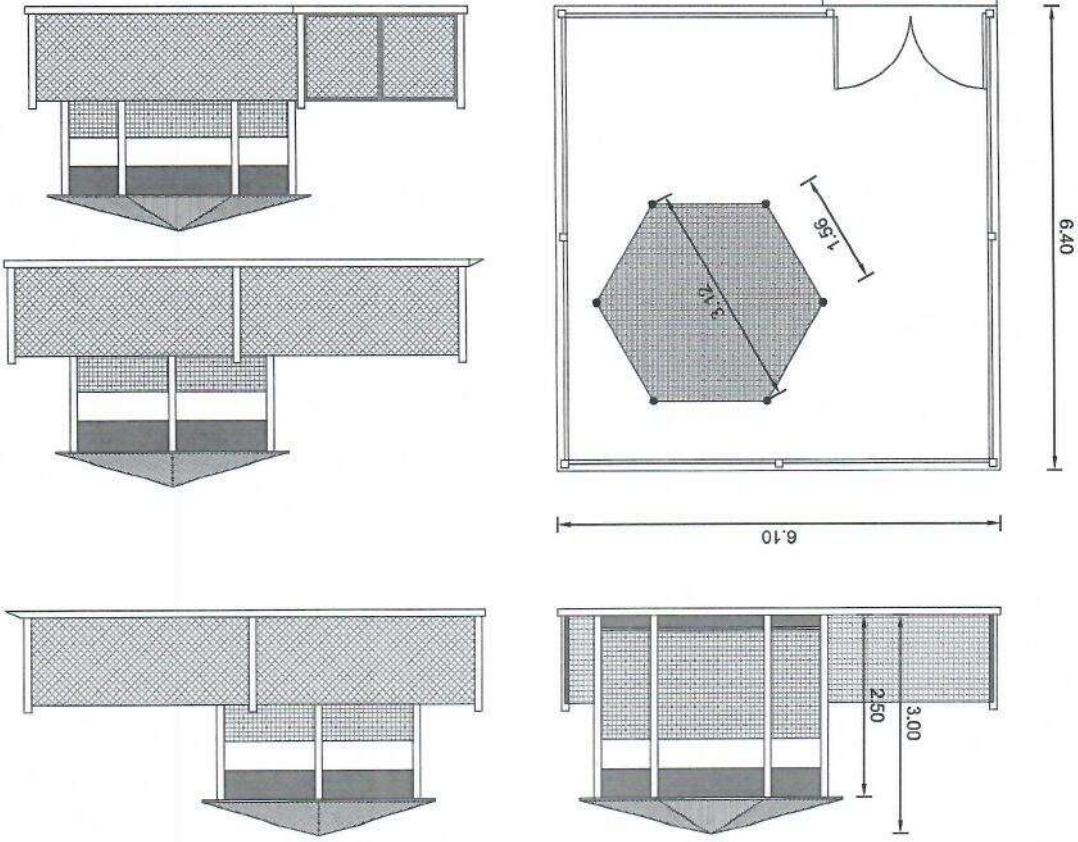

# PORTO DI SAN BENEDETTO DEL TRONTO (AP) ISOLA ECOLOGICA GRANDE

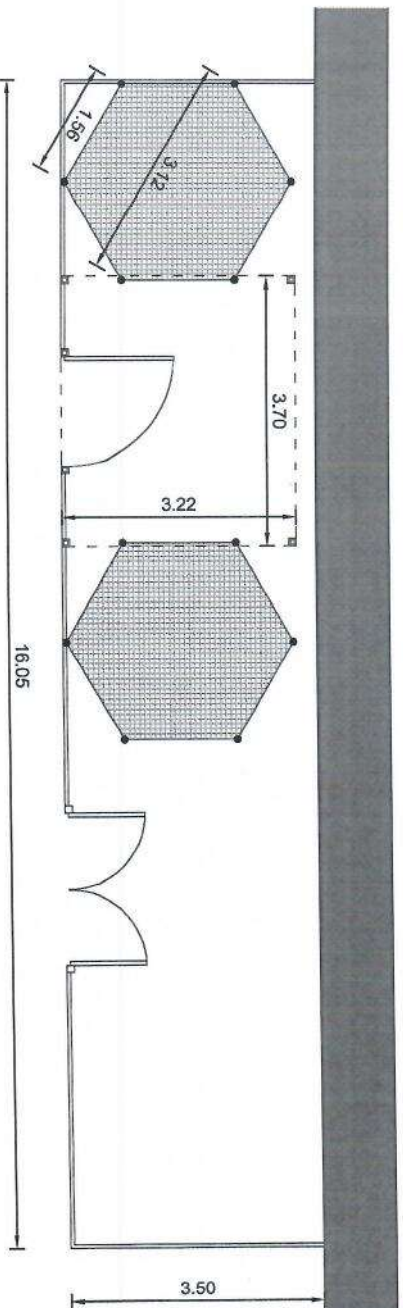
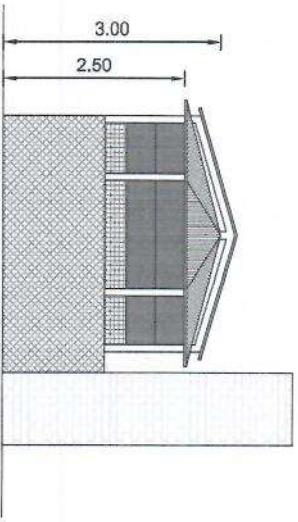
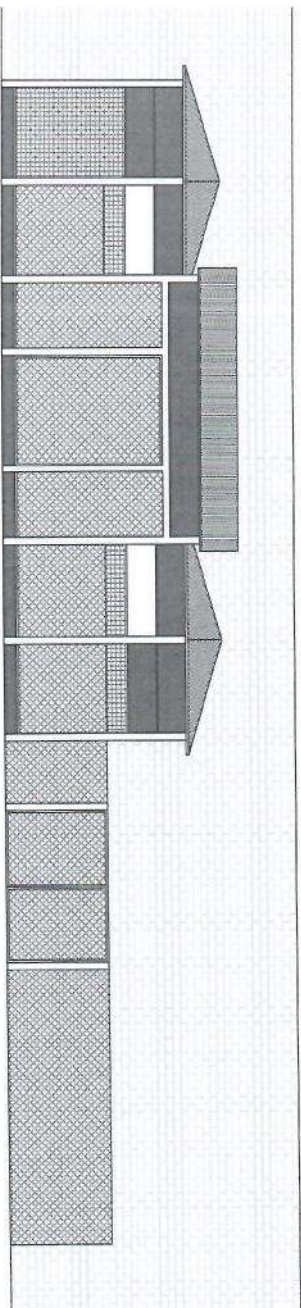
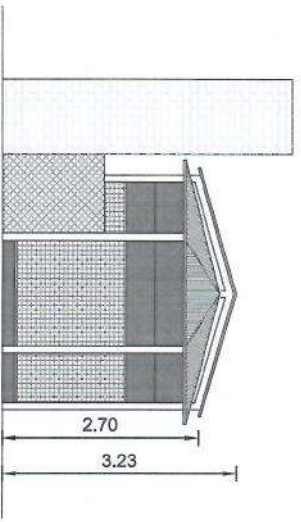

**SCALA 1:100**  
**GEOM. FRANCO PENNACCHIONI**

**SUPERFICIE OGGETTO DI RICHIESTA DI CONCESSIONE:** mq. 56,20  
**SUPERFICIE AREE SCOPERTE:** mq. 32,40  
**SUPERFICIE TETTOIE:** mq. 23,80

Protocollo N.0004320/2023 del 10/03/2023